

Directions to the Site:

At Exit 167 on I-94 (Baker Road exit, Dexter Michigan)
 Take Baker Rd. south .3 miles.
 Turn RIGHT (West) onto Jackson Rd, for 1.1 miles.
 Turn LEFT (South) onto S. Parker Rd, for 5.6 miles.
 Keep STRAIGHT onto Pleasant Lake Rd, for 2.4 miles.
 Turn LEFT (South) onto Schneider Rd, for 1.0 miles
 Turn RIGHT (West) onto Koebbe Rd, for .4 miles
 Follow the SIGNS for LURE COURSING.

HOTELS:

Check pet policies before reserving rooms

Clarion Hotel (\$25 per pet per stay, limit 2)
 2900 Jackson Ave, Ann Arbor MI 48103
 734-665-4444

Comfort Inn & Suites (\$15 per pet per night, limit 3)
 2376 Carpenter Rd, Ann Arbor 48108
 734-477-9977

Comfort Inn (\$20 per pet per night, limit 2)
 1645 Commerce Park Dr, Chelsea MI 48118
 734-433-8000

Days Inn Ann Arbor (\$15 per night, size restrictions)
 2380 Carpenter Road, Ann Arbor MI 48108
 734-971-0700

Motel 6 (pets stay free)
 3764 S State St, Ann Arbor MI 48108
 734-665-9900

Red Roof Inn (pets stay free)
 3505 S State St, Ann Arbor MI 48108
 734-665-3500

PREMIUM LIST

Pre-Entries Close on Tuesday, April 12, 2011 at 6:00 PM
 Gate Entries close 1/2 hour BEFORE roll call.



Raisin River Rhodesian Ridgeback Club of Michigan



www.raisinriverrrc.org

All Breed Lure Coursing Tests and Trials

SANCTIONED BY THE AMERICAN KENNEL CLUB

Friday, April 15, 2011, #2011622401
Saturday, April 16, 2011, #2011622403
Sunday, April 17, 2011, #2011622402

**10744 Koebbe Road
 Manchester, Michigan 48158**

**Open/Special Stake Fees: \$20 pre-entry or \$25 at gate for first entry;
 \$17 pre-entry or \$25 at gate for each additional entry from same
 household.**

Veteran Stake Fees: \$15 pre-entry or \$20 at gate for each entry.

JC & QC Test Fees: \$15 pre-entry or \$20 at gate for each entry.

Make checks payable to "Jill Kind/RRRRCOM".

Mail to "Chris Allen, 14704 Port Creek Rd, Flat Rock MI 48134".

Do NOT send entries "signature required".

*The Field Trial Secretary cannot accept conditional, unsigned, incomplete or unpaid entries;
 please check your completed entry carefully. Entries by e-mail will not be accepted.*

**ENTRIES WILL BE ACKNOWLEDGED BY E-MAIL PROVIDED A LEGIBLE E-MAIL
 ADDRESS IS INCLUDED ON THE ENTRY FORM**

Permission has been granted by the American Kennel Club for the holding of this
 event under The American Kennel Club Rules and Regulations

Raisin River Rhodesian Ridgeback Club of Michigan

Officers:

President: Chris Demery; Vice President: Marie Sajewicz-Glodowski;
Recording/Corresponding Secretary: Ann Rudd; Treasurer: Jill Kind

Board:

Liz Demery, Steve Dickey, Angie Hartley
Mark Rudd, Companion Chair
Joe Shoemaker, Performance Chair

Judges and Assignments

Amy Balthrop, 7773 Jackson, Taylor MI 48180
Christie Beetz, PO Box 1371, Hollister CA 95024
Laurie Soutar, 726683 TWP Rd 3 RR 2, Princeton ONT N0J 1V0

Friday Judges	Ba	IW	Ph	Sa	Az	CE	PP	SI	TR	SD	Ib	Wh	Gr	Bo	RR	Af	IG	JC/QC
Amy Balthrop	X	X	X	X	X	X	X	X	X	X	X							
Christie Beetz												X	X	X	X	X	X	X
Laurie Soutar	X	X	X	X	X	X	X	X	X	X	X						X	X

Saturday Judges	Ba	Bo	RR	Ib	Wh	Gr	Af	SD	IW	Ph	Sa	Az	CE	PP	SI	TR	IG	JC/QC
Amy Balthrop					X	X	X	X	X	X	X	X	X	X	X	X	X	X
Christie Beetz	X				X	X	X	X	X	X	X	X	X	X	X	X	X	
Laurie Soutar	X	X	X	X													X	X

Sunday Judges	Ba	IG	Gr	Ib	Wh	Bo	RR	SD	IW	Ph	Sa	Az	CE	PP	SI	TR	Af	JC/QC
Amy Balthrop	X	X	X	X													X	X
Christie Beetz	X	X			X	X	X	X	X	X	X	X	X	X	X	X	X	
Laurie Soutar					X	X	X	X	X	X	X	X	X	X	X	X	X	

Running order is as above Stakes will run in order of Open, Specials, and Veterans.
JC/QC tests will be run after the all breed lure coursing trial.

FIELD COMMITTEE

Field Trial Chair: Joe Shoemaker, 3621 Bent Trail Dr, Ann Arbor MI 48108
Email: jas512@me.com Phone: 734-904-5526 (mobile)
Field Trial Secretary: Chris Allen, 14704 Port Creek Rd, Flat Rock MI 48134
Email: atairacres@gmail.com Phone: 734-783-5525
Lure Operator: Chris Demery, Jeffrey Head, Joe Shoemaker, Anne Midgarden, Don White
Field Trial Committee: Chris Demery, Liz Demery, Steve Dickie, Angie Hartley, Jill Kind,
Mark Rudd, Jarret Teamer

TRIAL HOURS: 7:30 AM – until completion

ROLL CALL & INSPECTION: Trial Hounds 8:30 AM, JC/QC Hounds 2:30 PM

Early acceptance of hounds for members of the field committee may begin ½ hour prior to published test or trial hours.

Ribbons: JC Test / QC – Dark Green

First – Blue, Second - Red, Third - Yellow, Fourth – White, Fifth - Pink.

Best of Breed - Purple & Gold Rosette,

Best in Field - Red, White & Blue Rosette

Eligibility

Only purebred Afghan Hounds, Azawakhs, Basenjis, Borzoi, Cirneco Dell'Etna, Greyhounds, Ibizan Hounds, Italian Greyhounds, Irish Wolfhounds, Pharaoh Hounds, Portuguese Podengos, Rhodesian Ridgebacks, Salukis, Sloughis, Scottish Deerhounds, Thai Ridgebacks, and Whippets that are one year of age or older and have been registered with The American Kennel Club or an AKC recognized foreign registry or that have been granted an Indefinite Listing Privilege (ILP) may be entered. Breed disqualifications apply. **Note: Italian Greyhounds and Foundation Stock Service (FSS) breeds are not eligible to compete for Best in Field.**

Test Offered

Junior Courser: Open to all eligible sighthounds. A hound running alone must receive a certification from a Judge on one date, and a second certification from a different Judge at a later date, with each Judge stating that the hound completed a (minimum) 600-yard course with a minimum of 4 turns. The hound must complete the entire course with enthusiasm and without interruption. Ribbons (Dark Green) will be awarded to all hounds that successfully complete the AKC Junior Courser Test.

Qualifying Courser Offered

Qualifying Courser: Open to all eligible sighthounds. The qualifying hound will run with another hound, completing a (minimum) 600-yard course with a minimum of 5 turns. The qualifying hound must complete the entire course with enthusiasm, without interruption, and without coursing, interfering with, or aggressing on the other hound. Owner of qualifying dog must provide or arrange for a hound of like running style for their hound to run with in this test.

Stakes Offered

OPEN: Open only to hounds of eligible breed, with no breed disqualifications, that hold an AKC QC certificate OR have run in the Open Stake prior to Jan. 1, 2010, OR have a Senior Courser title OR have an ASFA or CKC field champion title. (a copy of this title must be attached to the entry form if the QC requirement is to be waived). Championship points are awarded from this stake.

OPEN VETERAN: Open only to hounds that are eligible to enter either Open or Special Stake, and are of Veteran age as determined by their Parent Breed Club. Championship or LCX points may be awarded from this stake.

SPECIAL: Open only to hounds that are eligible to enter the Open Stake and have earned their AKC Field Championship title. LCX points may be awarded from this stake. Hounds under disqualification from AKC, ASFA or CKC Field Trials may **NOT** be entered.

BEST IN FIELD (BIF): Will be offered

Conditions of Entry

- All entries must be one year of age or older on the day of the trial.
- Hounds not present at the time of roll call will be scratched after a 5 minute grace period and no refund will be given.
- Stakes may be split if sufficient entries are present in any one stake at the time of the draw to support more than one 5-point Major.
- Bitches in season and lame hounds will be excused. Entries will be refunded. These are the only reasons that pre-entries will be refunded after the pre-entry closing date.
- There will be a minimum \$25 returned check charge.
- Hounds will be checked for breed disqualifications. Spayed and neutered hounds are eligible to participate. Monorchid and cryptorchid hounds are ineligible to participate.
- Owners of hounds entered for a QC run are responsible for providing and/or arranging for the additional hound to run with.
- A \$5.00 fine will be assessed for any loose hound on the field that is not competing in the course in progress.
- Battery powered, continuous loop equipment will be used. Lures consist of white plastic.
- Back-up equipment will be available.
- RRRRCOM reserves the right to alter course due to field and/or weather conditions on the day of the trial.
- Course will be reversed for finals, run-offs and BOB. The field is not fenced; adequate shade and cool/drinking water should be provided by the participants.
- Any person may, upon reasonable complaint, be asked to leave the grounds by the Field Committee. Children **MUST** be under control of their parents or guardians at all times.

Only the Lure Operator, Huntmaster, Judges and Handlers of the hounds running in the course in progress will be permitted near the lure machine.

**Veterinarian on Call:
Lane Animal Hospital
701 N Main St, Chelsea MI 48118
734-475-8696**

Directions

- Depart Koebbe (East) 0.5 miles
- Turn LEFT (North) onto Schneider Rd 1.0 miles
- Turn LEFT (West) onto (E) Pleasant Lake Rd 0.3 miles
- At E Pleasant Lake Rd, stay on E Pleasant Lake Rd (West) 5.1 miles
- Turn RIGHT (North) onto M-52 9.5 miles
- Turn LEFT (West) onto Sibley Rd 15 yds
- Take an immediate RIGHT
- Hospital is on the northwest corner (left of M-52)

How to enter your dog and earn AKC Titles

- ✓ **Your dog must first earn a Qualifying Courser (QC) certification.** Be sure to CHECK OFF "QC" ON THE ENTRY FORM.
- ✓ Next, if your dog has practiced successfully with other dogs (not interfering either aggressively OR playfully), you should enter him in Open and work towards the Senior Courser (SC) title. If your dog also wins a placement he will earn points towards his Field Championship (see point scale below). CHECK "**OPEN**" ON THE ENTRY FORM, AND PAY THE ENTRY FEE FOR OPEN. There is no additional fee for the SC leg. To earn the SC title, the hound must run with at least one other hound, and must receive qualifying scores at FOUR (4) AKC trials under two different judges or judging panels.
- ✓ When your dog has earned the SC title, he most likely will still be competing for Field Championship points. If he receives qualifying scores in 25 trials, he will earn the Master Courser (MC) title.
- ✓ The title of Field Champion (FC) is a prefix to a hound's name. It is earned by obtaining 15 points from the Open or Veteran stakes. Dog must win 2 first placements worth 3 or more points under two different judges or judging panels (majors).
- ✓ A dog who has earned his Field Championship title must be entered in the Special Stake.

SCHEDULE OF POINTS BY BREED FOR FIRST PLACE

<u>POINTS</u>	<u>1pt</u>	<u>2pts</u>	<u>3pts</u>	<u>4pts</u>	<u>5pts</u>
<u>Af</u>	2	3	4	5	6
<u>Ba</u>	2	3	4	5	6
<u>Bo</u>	2	3	5	8	10
<u>Gr</u>	2	3	4	5	6
<u>Ib</u>	2	3	4	5	6
<u>IW</u>	2	3	4	5	6
<u>IG</u>	2	3	4	5	6
<u>Ph</u>	2	3	4	5	6
<u>RR</u>	2	3	5	8	10
<u>Sa</u>	2	3	4	5	6
<u>SD</u>	2	3	4	5	6
<u>Wh</u>	2	5	8	11	15

1 st place earns	5 pts	4 pts	3 pts
2 nd place earns	3 pts	2 pts	1 pts
3 rd place earns	2 pts	1 pts	0 pts

Notes for the weekend:

- ❖ If you have ANY questions about what stakes/tests to enter your dog, e-mail the field trial secretary.
- ❖ Lunch will be available for a small, donated fee.
- ❖ Make sure to bring shade and water for your hounds
- ❖ All hounds finishing their QC titles are eligible to run in Open BUT IT IS ONLY ENCOURAGED if they've run more than just the QC with another hound, and have run cleanly without coursing another hound or interfering in any way
- ❖ Your hound no longer needs a JC to enter a trial but the JC still appears as a title after your hounds name if they earn it.
- ❖ There will be a port-a-john on site.
- ❖ Please park on the left side of the road, as the other side is a different property.
- ❖ Make sure to pay attention to the running order, your dog's colors, and to the paddock master – if your hound is ready and waiting, when it's his turn to run, the trial goes smoother for everyone. Any hound that is more than five minutes late in getting to the line for their course may be excused from competition for the day as per AKC rules.
- ❖ If you are new to the sport, grab someone and ask questions! We're always happy to help "newbies" learn the ropes!
- ❖ One dollar from every entry will be donated to the Michigan Association of Pure Bred Dogs; a non-profit organization dedicated to effective and fair canine legislation and promotion of responsible dog ownership.

Course plan for Friday

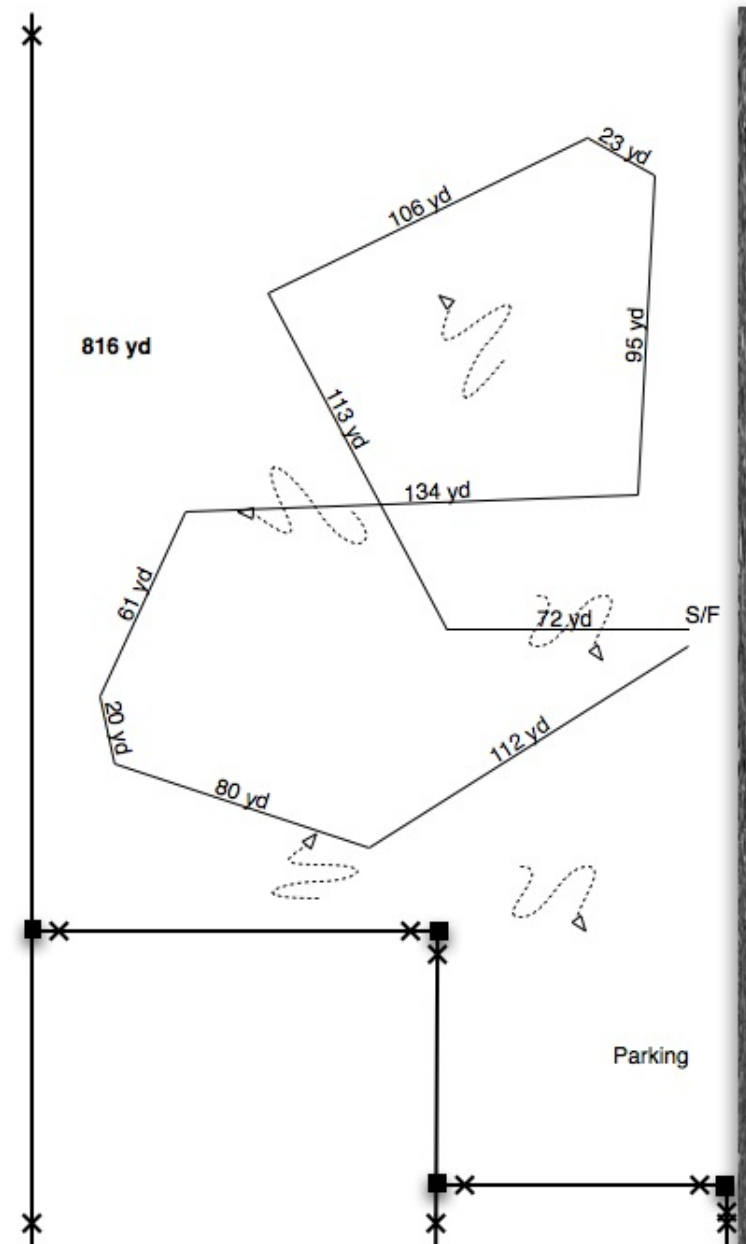

Course plan for Saturday

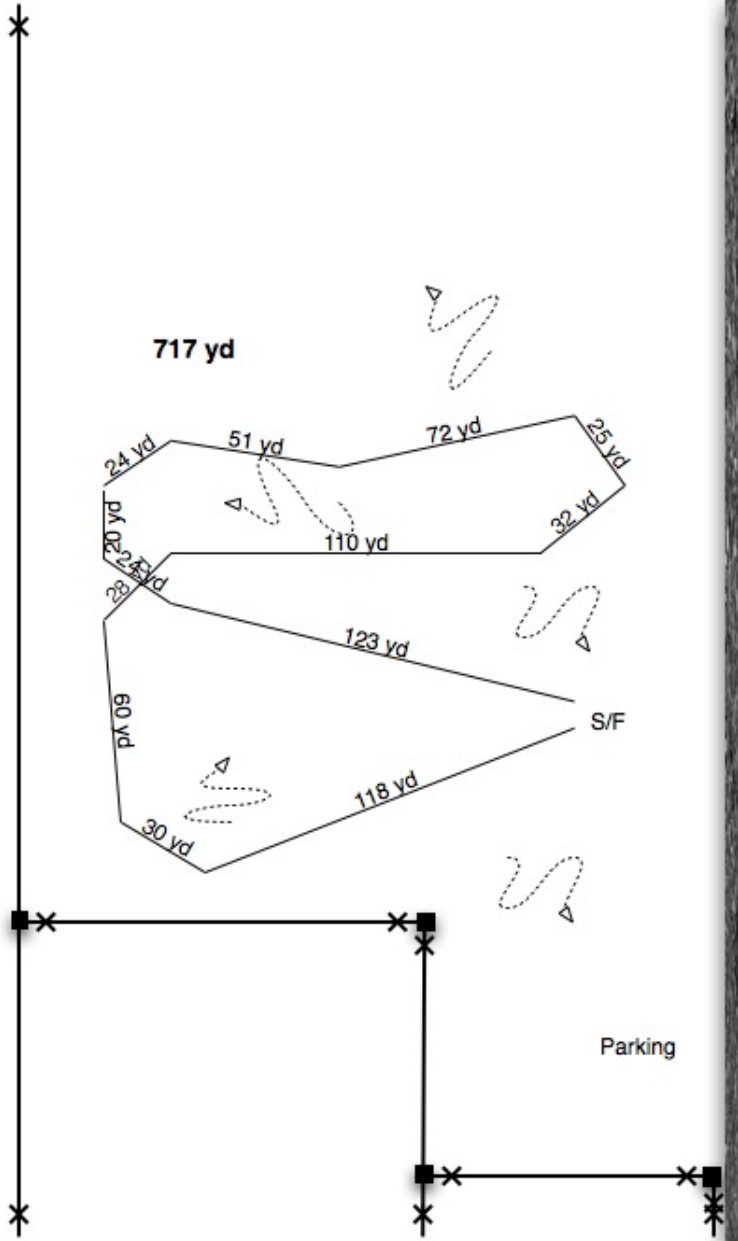

Course plan for Sunday

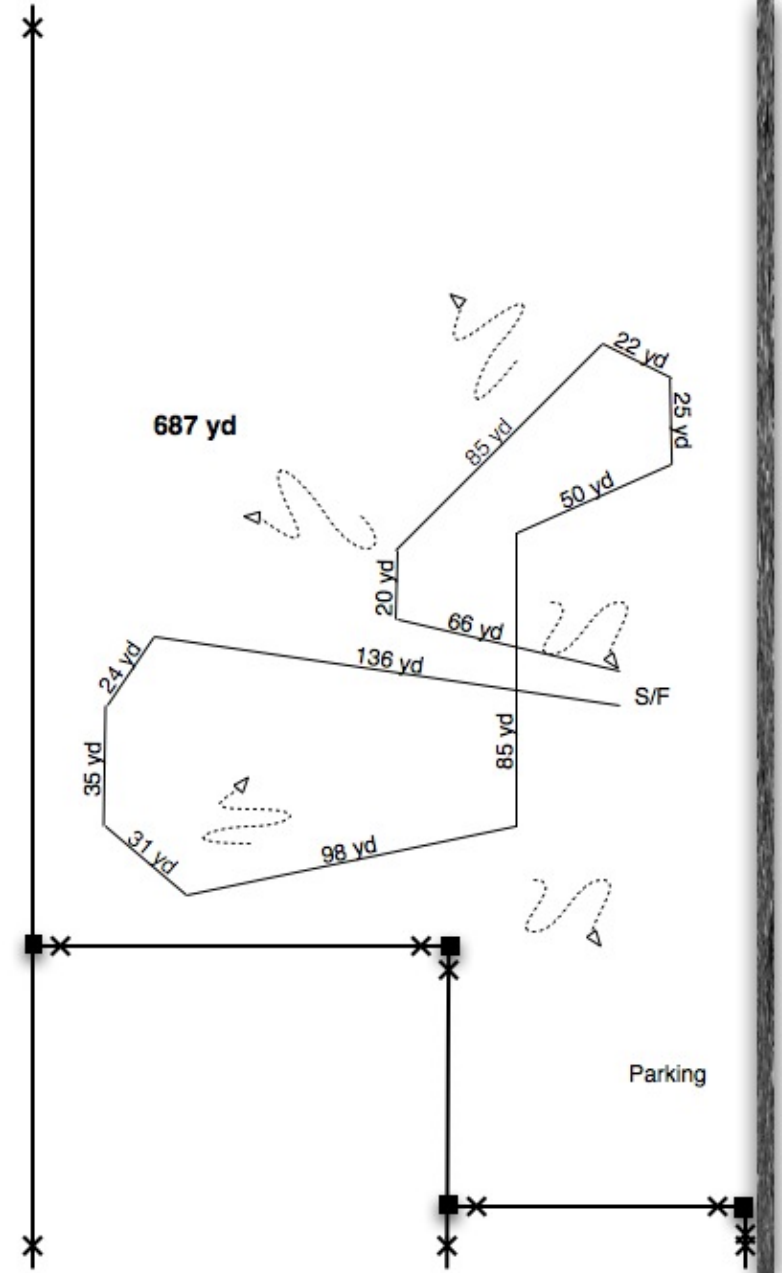

ADDITIONAL NOTES ABOUT QC RUNS

- All dogs entering the Open stake must now earn a Qualifying Courser certification. (Unless said hound has run in the open or open veteran stake in a trial prior to Jan. 1. 2010 or holds a field champion title from ASFA or CKC – a copy of such title needs to accompany the hounds first trial entry)
- You are responsible for finding a hound of like running style to run your QC hound with. You can not expect to run your hound for a QC without arranging for another hound to help certify yours.
- **You will be handed a form to fill out at roll call. You must fill this out and RETURN it to the Field Trial Secretary BEFORE the QC runs are to begin – THIS IS IMPORTANT!**
- Once your hound has completed it's QC **and the judge has come off the field**, please see the Field Trial Secretary to retrieve your certification form. You will need to attach this (or a copy of it) to your hounds first official entry into the Open or Open Veteran stake.
- The JC test is no longer required AT ALL to enter the open stake and, in fact, a hound may have a JC title but **without the QC** (or other stated requirements) **a hound MAY NOT enter the Open or Open Veteran stake at a trial.**
- If you have any questions about this – please contact your Field Trial Secretary
- This weekend we will be running ALL QC runs (and JC tests) after the trial is over to save on our equipment and to (hopefully) help people in finding hounds to run with the QC hopeful dogs.

OFFICIAL AMERICAN KENNEL CLUB LURE COURSING ENTRY FORM

Club: Raisin River Rhodesian Ridgeback Club of Michigan	Date: Fri 15 Apr 2011	Event #: 2011622401
Location: Manchester MI	Event type (test or trial): <input type="checkbox"/> Test <input type="checkbox"/> Trial	
Stakes: <input type="checkbox"/> JC <input type="checkbox"/> QC <input type="checkbox"/> Open <input type="checkbox"/> Special <input type="checkbox"/> Veteran	Breed:	I enclose entry fees in the amount of: \$
Breeder:	AKC No:	Sex: Date of Birth:
Call Name:	AKC No. <input type="checkbox"/>	PAL/ILP No. <input type="checkbox"/>
Foreign & List Country: <input type="checkbox"/>		
Full Name of Dog:		
Sire:		
Dam:		
Actual Owner(s):		
Owner's Address:		
City:	State:	Zip:
Name of Owner's Agent/Handler (if any) at Trial:		
<input type="checkbox"/> Please Separate My Entries.		
AKC Rules, Regulations, Policies and Guidelines are available on the American Kennel Club website: www.akc.org		
AGREEMENT		
I certify that I am the actual owner of the dog, or that I am the duly authorized agent of the actual owner whose name I have entered above. In consideration of the acceptance of this entry, I (we) agree to abide by the rules and regulations of The American Kennel Club in effect at the time of this event, and any additional rules and regulations appearing in the premium list of this event and entry form and any decision made in accord with them. I (we) agree that the club holding this event has the right to refuse this entry for cause which the club shall deem sufficient. In consideration of the acceptance of this entry and of the holding of this event and of the opportunity to have the dog judged and to win prizes, ribbons, or trophies, I (we) agree to hold the AKC, the event-giving club, their members, directors, governors, officers, agents, superintendents or event secretary and the owner and/or lessor of the premises and any provider of services that are necessary to hold this event and any employees or volunteers of the aforementioned parties, and any AKC approved judge, judging at this event, harmless from any claim for loss or injury which may be alleged to have been caused directly or indirectly to any person or thing by the act of this dog while in or about the event premises or grounds or near any entrance thereto, and I (we) personally assume all responsibility and liability for any such claim; and I (we) further agree to hold the aforementioned parties harmless from any claim for loss, injury or damage to this dog. Additionally, I (we) hereby assume the sole responsibility for and agree to indemnify, defend and save the aforementioned parties harmless from any and all loss and expense (including legal fees) by reason of the liability imposed by law upon any of the aforementioned parties for damage because of bodily injuries, including death at any time resulting therefrom, sustained by any person or persons, including myself (ourselves), or on account of damage to property, arising out of or in consequence of my (our) participation in this event, however such, injuries, death or property damage may be caused, and whether or not the same may have been caused or may be alleged to have been caused by the negligence of the aforementioned parties or any of their employees, agents, or any other persons. I (WE) AGREE THAT ANY CAUSE OF ACTION, CONTROVERSY OR CLAIM ARISING OUT OF OR RELATED TO THE ENTRY, EXHIBITION OR ATTENDANCE AT THE EVENT BETWEEN THE AKC AND THE EVENT-GIVING CLUB (UNLESS OTHERWISE STATED IN THIS PREMIUM LIST) AND MYSELF (OURSELVES) OR AS TO THE CONSTRUCTION, INTERPRETATION AND EFFECT OF THIS AGREEMENT SHALL BE SETTLED BY ARBITRATION PURSUANT TO THE APPLICABLE RULES OF THE AMERICAN ARBITRATION ASSOCIATION. HOWEVER, PRIOR TO ARBITRATION ALL APPLICABLE AKC BYLAWS, RULES, REGULATIONS AND PROCEDURES MUST FIRST BE FOLLOWED AS SET FORTH IN THE AKC CHARTER AND BYLAWS, RULES, REGULATIONS, PUBLISHED POLICIES AND GUIDELINES.		
Signature of owner or agent duly authorized to make this entry: _____		
Tel:	Email:	

OFFICIAL AMERICAN KENNEL CLUB LURE COURSING ENTRY FORM

Club: Raisin River Rhodesian Ridgeback Club of Michigan	Date: Sat 16 Apr 2011	Event #: 2011622403
Location: Manchester MI	Event type (test or trial): <input type="checkbox"/> Test <input type="checkbox"/> Trial	
Stakes: <input type="checkbox"/> JC <input type="checkbox"/> QC <input type="checkbox"/> Open <input type="checkbox"/> Special <input type="checkbox"/> Veteran	Breed:	I enclose entry fees in the amount of: \$
Breeder:	AKC No:	Sex: Date of Birth:
Call Name:	AKC No. <input type="checkbox"/>	PAL/ILP No. <input type="checkbox"/> Foreign & List Country: <input type="checkbox"/>
Full Name of Dog:		
Sire:		
Dam:		
Actual Owner(s):		
Owner's Address:		
City:	State:	Zip:
Name of Owner's Agent/Handler (if any) at Trial:		
<input type="checkbox"/> Please Separate My Entries.		
AKC Rules, Regulations, Policies and Guidelines are available on the American Kennel Club website: www.akc.org		
AGREEMENT		
I certify that I am the actual owner of the dog, or that I am the duly authorized agent of the actual owner whose name I have entered above. In consideration of the acceptance of this entry, I (we) agree to abide by the rules and regulations of The American Kennel Club in effect at the time of this event, and any additional rules and regulations appearing in the premium list of this event and entry form and any decision made in accord with them. I (we) agree that the club holding this event has the right to refuse this entry for cause which the club shall deem sufficient. In consideration of the acceptance of this entry and of the holding of this event and of the opportunity to have the dog judged and to win prizes, ribbons, or trophies, I (we) agree to hold the AKC, the event-giving club, their members, directors, governors, officers, agents, superintendents or event secretary and the owner and/or lessor of the premises and any provider of services that are necessary to hold this event and any employees or volunteers of the aforementioned parties, and any AKC approved judge, judging at this event, harmless from any claim for loss or injury which may be alleged to have been caused directly or indirectly to any person or thing by the act of this dog while in or about the event premises or grounds or near any entrance thereto, and I (we) personally assume all responsibility and liability for any such claim; and I (we) further agree to hold the aforementioned parties harmless from any claim for loss, injury or damage to this dog. Additionally, I (we) hereby assume the sole responsibility for and agree to indemnify, defend and save the aforementioned parties harmless from any and all loss and expense (including legal fees) by reason of the liability imposed by law upon any of the aforementioned parties for damage because of bodily injuries, including death at any time resulting therefrom, sustained by any person or persons, including myself (ourselves), or on account of damage to property, arising out of or in consequence of my (our) participation in this event, however such, injuries, death or property damage may be caused, and whether or not the same may have been caused or may be alleged to have been caused by the negligence of the aforementioned parties or any of their employees, agents, or any other persons. I (WE) AGREE THAT ANY CAUSE OF ACTION, CONTROVERSY OR CLAIM ARISING OUT OF OR RELATED TO THE ENTRY, EXHIBITION OR ATTENDANCE AT THE EVENT BETWEEN THE AKC AND THE EVENT-GIVING CLUB (UNLESS OTHERWISE STATED IN THIS PREMIUM LIST) AND MYSELF (OURSELVES) OR AS TO THE CONSTRUCTION, INTERPRETATION AND EFFECT OF THIS AGREEMENT SHALL BE SETTLED BY ARBITRATION PURSUANT TO THE APPLICABLE RULES OF THE AMERICAN ARBITRATION ASSOCIATION. HOWEVER, PRIOR TO ARBITRATION ALL APPLICABLE AKC BYLAWS, RULES, REGULATIONS AND PROCEDURES MUST FIRST BE FOLLOWED AS SET FORTH IN THE AKC CHARTER AND BYLAWS, RULES, REGULATIONS, PUBLISHED POLICIES AND GUIDELINES.		
Signature of owner or agent duly authorized to make this entry: _____		
Tel:	Email:	

OFFICIAL AMERICAN KENNEL CLUB LURE COURSING ENTRY FORM

Club: Raisin River Rhodesian Ridgeback Club of Michigan	Date: Sun 17 Apr 2011	Event #: 2011622402
Location: Manchester MI	Event type (test or trial): <input type="checkbox"/> Test <input type="checkbox"/> Trial	
Stakes: <input type="checkbox"/> JC <input type="checkbox"/> QC <input type="checkbox"/> Open <input type="checkbox"/> Special <input type="checkbox"/> Veteran	Breed:	I enclose entry fees in the amount of: \$
Breeder:	AKC No:	Sex: Date of Birth:
Call Name:	AKC No. <input type="checkbox"/>	PAL/ILP No. <input type="checkbox"/> Foreign & List Country: <input type="checkbox"/>
Full Name of Dog:		
Sire:		
Dam:		
Actual Owner(s):		
Owner's Address:		
City:	State:	Zip:
Name of Owner's Agent/Handler (if any) at Trial:		
<input type="checkbox"/> Please Separate My Entries.		
AKC Rules, Regulations, Policies and Guidelines are available on the American Kennel Club website: www.akc.org		
AGREEMENT		
I certify that I am the actual owner of the dog, or that I am the duly authorized agent of the actual owner whose name I have entered above. In consideration of the acceptance of this entry, I (we) agree to abide by the rules and regulations of The American Kennel Club in effect at the time of this event, and any additional rules and regulations appearing in the premium list of this event and entry form and any decision made in accord with them. I (we) agree that the club holding this event has the right to refuse this entry for cause which the club shall deem sufficient. In consideration of the acceptance of this entry and of the holding of this event and of the opportunity to have the dog judged and to win prizes, ribbons, or trophies, I (we) agree to hold the AKC, the event-giving club, their members, directors, governors, officers, agents, superintendents or event secretary and the owner and/or lessor of the premises and any provider of services that are necessary to hold this event and any employees or volunteers of the aforementioned parties, and any AKC approved judge, judging at this event, harmless from any claim for loss or injury which may be alleged to have been caused directly or indirectly to any person or thing by the act of this dog while in or about the event premises or grounds or near any entrance thereto, and I (we) personally assume all responsibility and liability for any such claim; and I (we) further agree to hold the aforementioned parties harmless from any claim for loss, injury or damage to this dog. Additionally, I (we) hereby assume the sole responsibility for and agree to indemnify, defend and save the aforementioned parties harmless from any and all loss and expense (including legal fees) by reason of the liability imposed by law upon any of the aforementioned parties for damage because of bodily injuries, including death at any time resulting therefrom, sustained by any person or persons, including myself (ourselves), or on account of damage to property, arising out of or in consequence of my (our) participation in this event, however such, injuries, death or property damage may be caused, and whether or not the same may have been caused or may be alleged to have been caused by the negligence of the aforementioned parties or any of their employees, agents, or any other persons. I (WE) AGREE THAT ANY CAUSE OF ACTION, CONTROVERSY OR CLAIM ARISING OUT OF OR RELATED TO THE ENTRY, EXHIBITION OR ATTENDANCE AT THE EVENT BETWEEN THE AKC AND THE EVENT-GIVING CLUB (UNLESS OTHERWISE STATED IN THIS PREMIUM LIST) AND MYSELF (OURSELVES) OR AS TO THE CONSTRUCTION, INTERPRETATION AND EFFECT OF THIS AGREEMENT SHALL BE SETTLED BY ARBITRATION PURSUANT TO THE APPLICABLE RULES OF THE AMERICAN ARBITRATION ASSOCIATION. HOWEVER, PRIOR TO ARBITRATION ALL APPLICABLE AKC BYLAWS, RULES, REGULATIONS AND PROCEDURES MUST FIRST BE FOLLOWED AS SET FORTH IN THE AKC CHARTER AND BYLAWS, RULES, REGULATIONS, PUBLISHED POLICIES AND GUIDELINES.		
Signature of owner or agent duly authorized to make this entry: _____		
Tel:	Email:	