Local Roads Eligible for Federal-Aid Expenditures by Local Agencies

Southeast Michigan

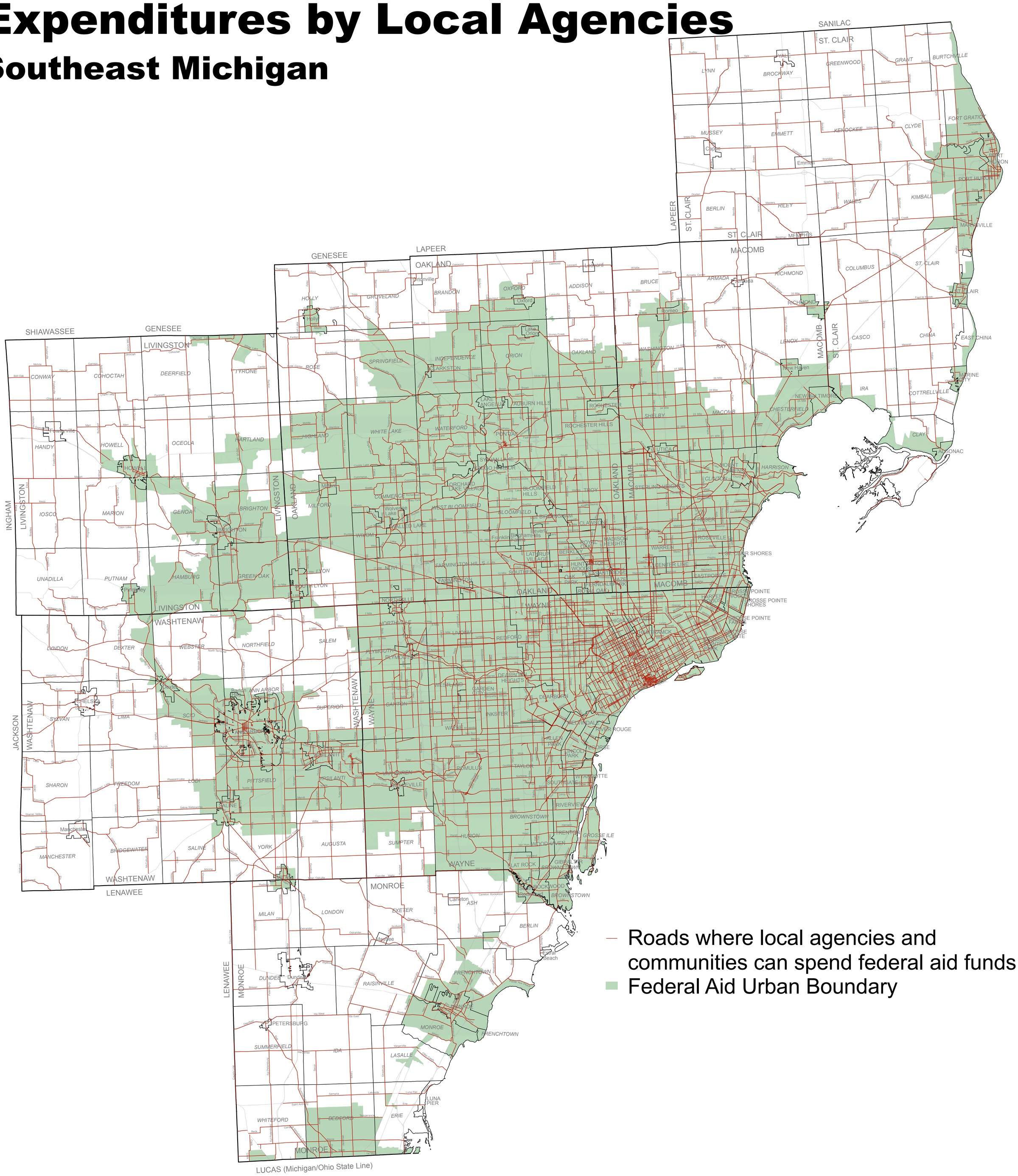

SEMCOG
Southeast Michigan Council of Governments
535 Griswold Street, Suite 300, Detroit, Michigan 48226-3602
Phone (313) 961-4266, Fax (313) 961-4869
www.semcog.org

Copyright: SEMCOG, 2010

N

1:180,000

0 6 12 Miles

0 10 20 Kilometers

State Plane NAD83

April 2010

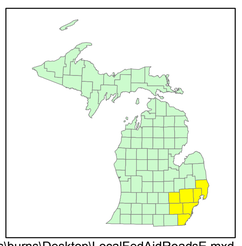

C:\Users\burns\Desktop\LocalFedAidRoadsE.mxd